

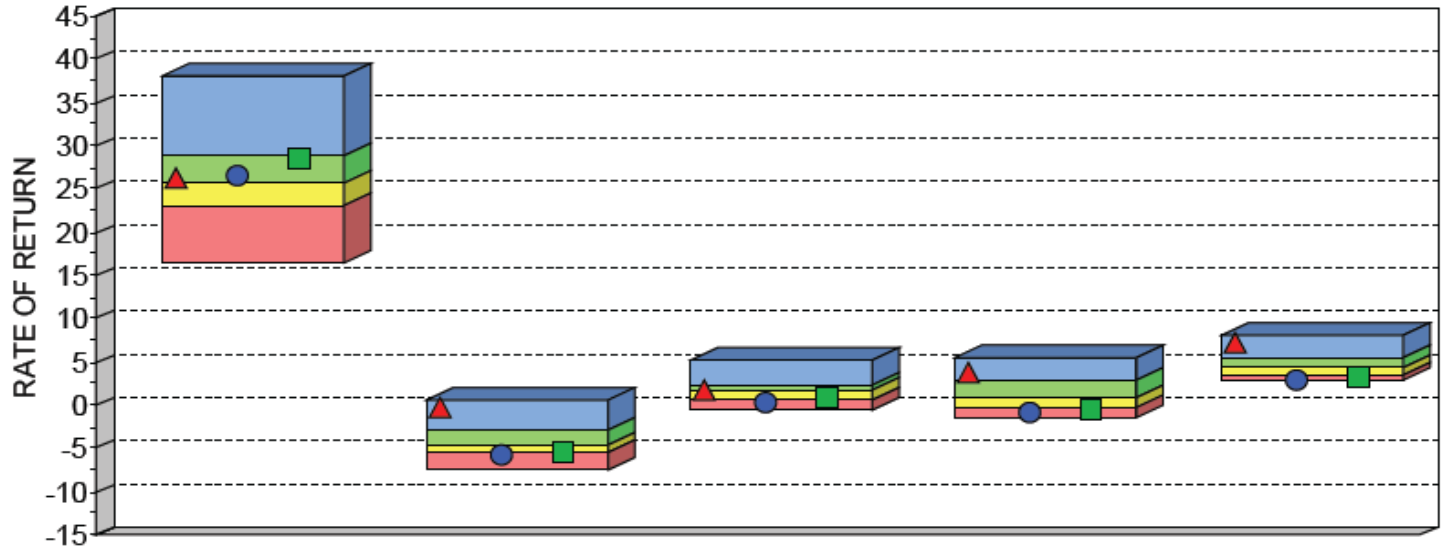

**SUNCOAST EQUITY MANAGEMENT  
QUARTILE RANKING BAR  
PSN LARGE CAP CORE  
PERIODS ENDING DECEMBER 31, 2009**



|                | 1 Year | 3 Years | 5 Years | 10 Years | Since Inception |
|----------------|--------|---------|---------|----------|-----------------|
| HIGH (0.05)    | 38.15  | 0.52    | 5.30    | 5.54     | 8.03            |
| FIRST QUARTILE | 28.94  | -2.78   | 2.40    | 2.97     | 5.39            |
| MEDIAN         | 25.61  | -4.54   | 1.65    | 0.91     | 4.25            |
| THIRD QUARTILE | 22.97  | -5.59   | 0.69    | -0.33    | 3.42            |
| LOW (0.95)     | 16.30  | -7.50   | -0.61   | -1.38    | 2.74            |
| MEAN           | 26.22  | -4.14   | 1.75    | 1.36     | 4.48            |
| VALID COUNT    | 319    | 304     | 278     | 187      | 150             |

|                          | 1 Year |      | 3 Years |      | 5 Years |      | 10 Years |      | Since Inception |      |
|--------------------------|--------|------|---------|------|---------|------|----------|------|-----------------|------|
|                          | VALUE  | RANK | VALUE   | RANK | VALUE   | RANK | VALUE    | RANK | VALUE           | RANK |
| ▲ Suncoast Equity Growth | 26.14  | 45   | -0.30   | 4    | 1.75    | 46   | 3.81     | 10   | 7.30            | 2    |
| ● Standard & Poor's 500  | 26.46  | 42   | -5.63   | 78   | 0.42    | 85   | -0.95    | 93   | 2.93            | 90   |
| ■ Russell 1000           | 28.43  | 26   | -5.36   | 66   | 0.79    | 72   | -0.49    | 79   | 3.21            | 78   |

**PSN Chart:** Provided by Effron/PSN, a nationally-recognized database provider of information on investment managers, this chart shows our individually managed accounts performance over various time periods relative to both the S&P 500 Index and a universe of 169 other equity investment products. Since inception in 1998, Suncoast Equity has performed in the top 2%. The performance comparison in the graph above is shown gross of management fees for all investment products.